# TAVOLA 60
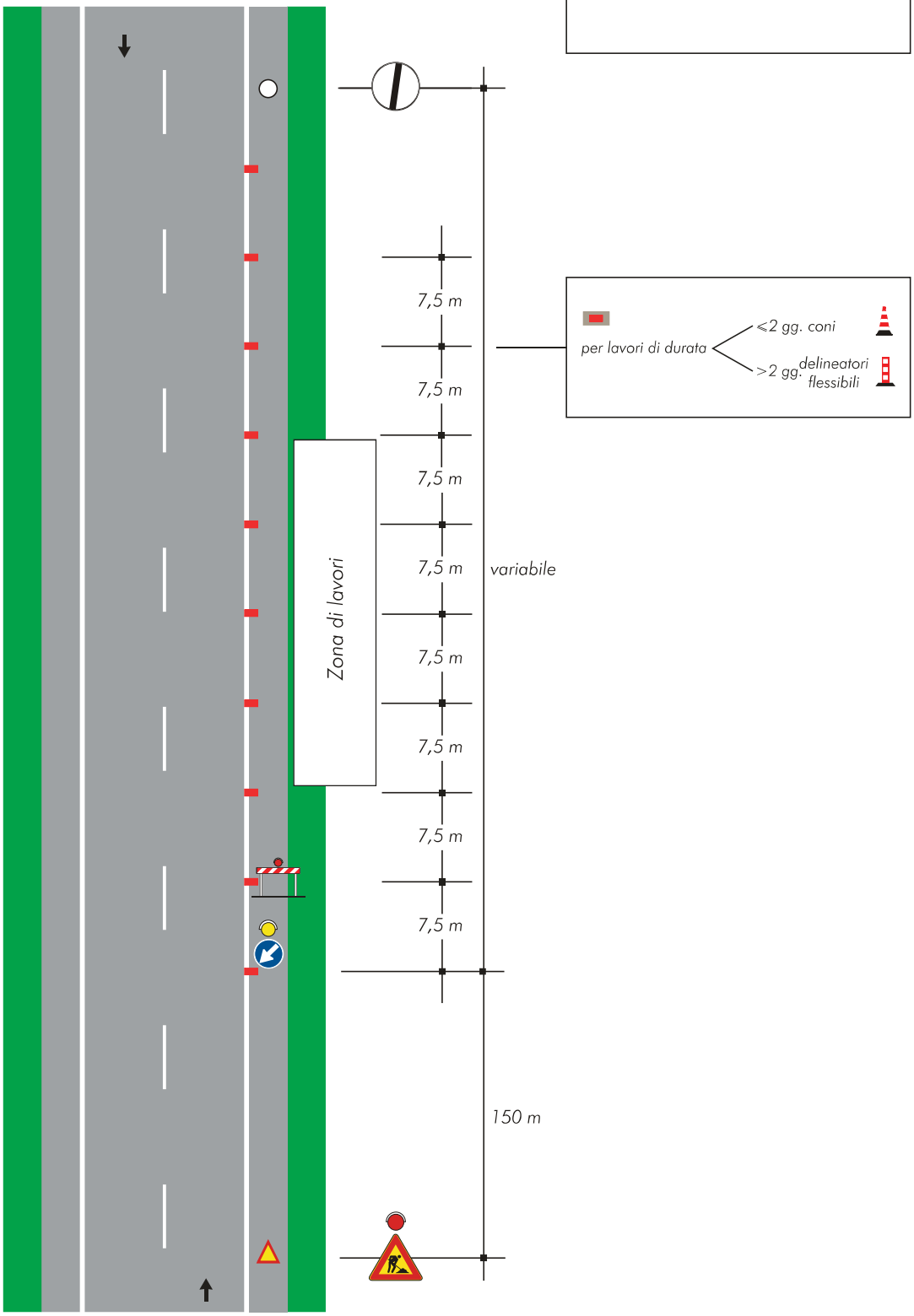
*Lavori a fianco della banchina*